

PLAN OF PROPOSED SUBDIVISION OF LOT 2 SECTIONS 19 AND 30 TOWNSHIP 27 ODYD PLAN KAP91996, PART OF LOT D SECTION 25 TOWNSHIP 26 AND OF SECTION 30 TOWNSHIP 27 ODYD PLAN 2058, AND PART OF LOT B SECTIONS 24 AND 25 TOWNSHIP 26 ODYD PLAN KAP74860

BCGS 82E.084
 75 50 25 0 50 100 200 METRES

THE INTENDED PLOT SIZE OF THIS PLAN IS 560mm IN WIDTH BY 432mm IN HEIGHT (C SIZE) WHEN PLOTTED AT A SCALE OF 1:2500

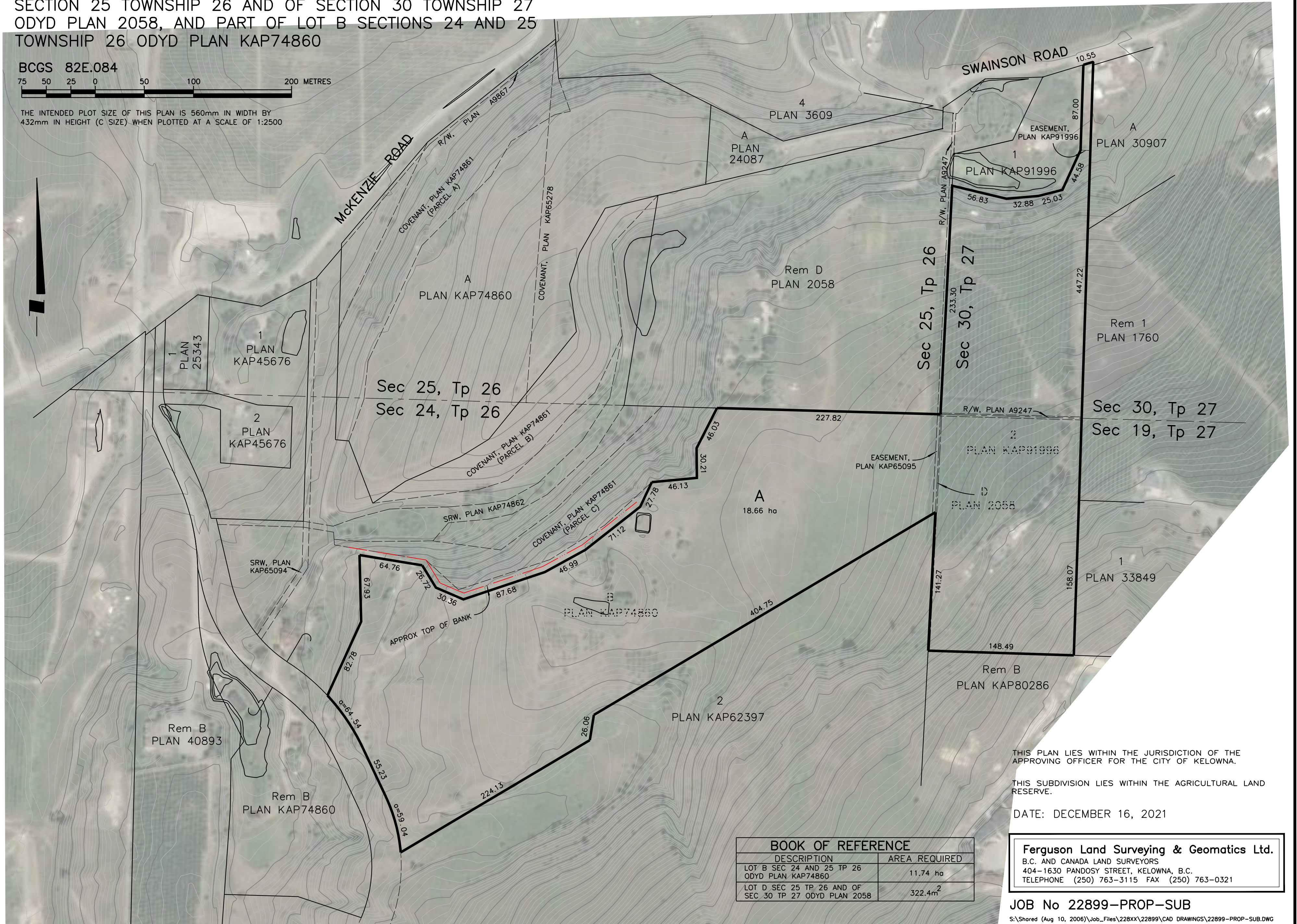

THIS PLAN LIES WITHIN THE JURISDICTION OF THE APPROVING OFFICER FOR THE CITY OF KELOWNA.

THIS SUBDIVISION LIES WITHIN THE AGRICULTURAL LAND RESERVE.

DATE: DECEMBER 16, 2021

BOOK OF REFERENCE	
DESCRIPTION	AREA REQUIRED
LOT B SEC 24 AND 25 TP 26 ODYD PLAN KAP74860	11.74 ha
LOT D SEC 25 TP 26 AND OF SEC 30 TP 27 ODYD PLAN 2058	322.4m ²

Ferguson Land Surveying & Geomatics Ltd.
 B.C. AND CANADA LAND SURVEYORS
 404-1630 PANDOSY STREET, KELOWNA, B.C.
 TELEPHONE (250) 763-3115 FAX (250) 763-0321

JOB No 22899-PROP-SUB
 S:\Shored (Aug 10, 2006)\Job_Files\22899\22899\CAD DRAWINGS\22899-PROP-SUB.DWG
 DRFTD BY: CF FB/PG: N/A